

ELEVATION 'B'
1:100

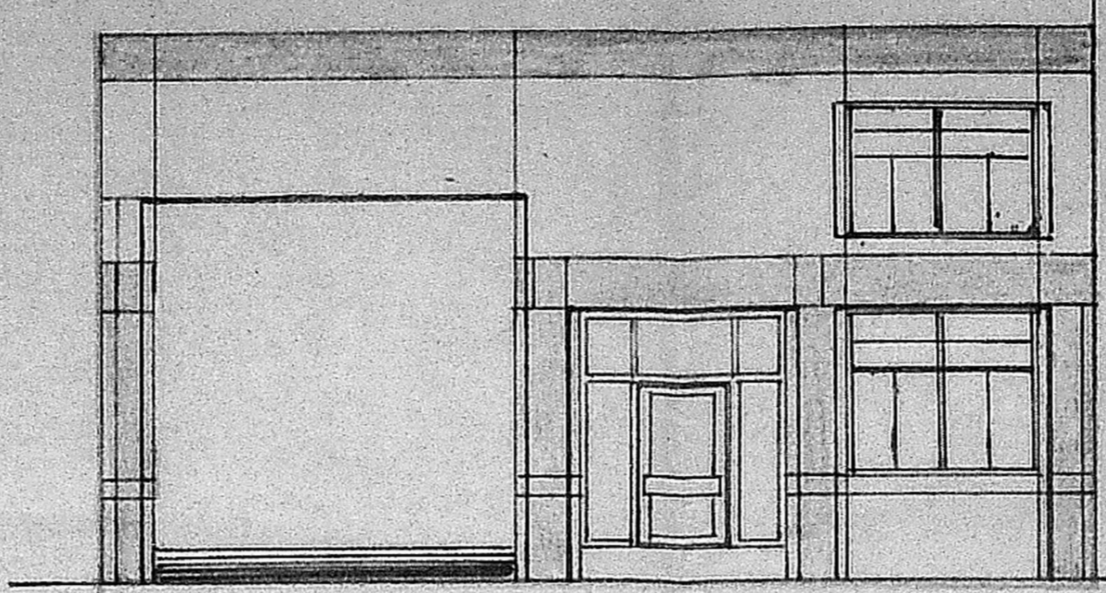

ELEVATION 'C'
1:100

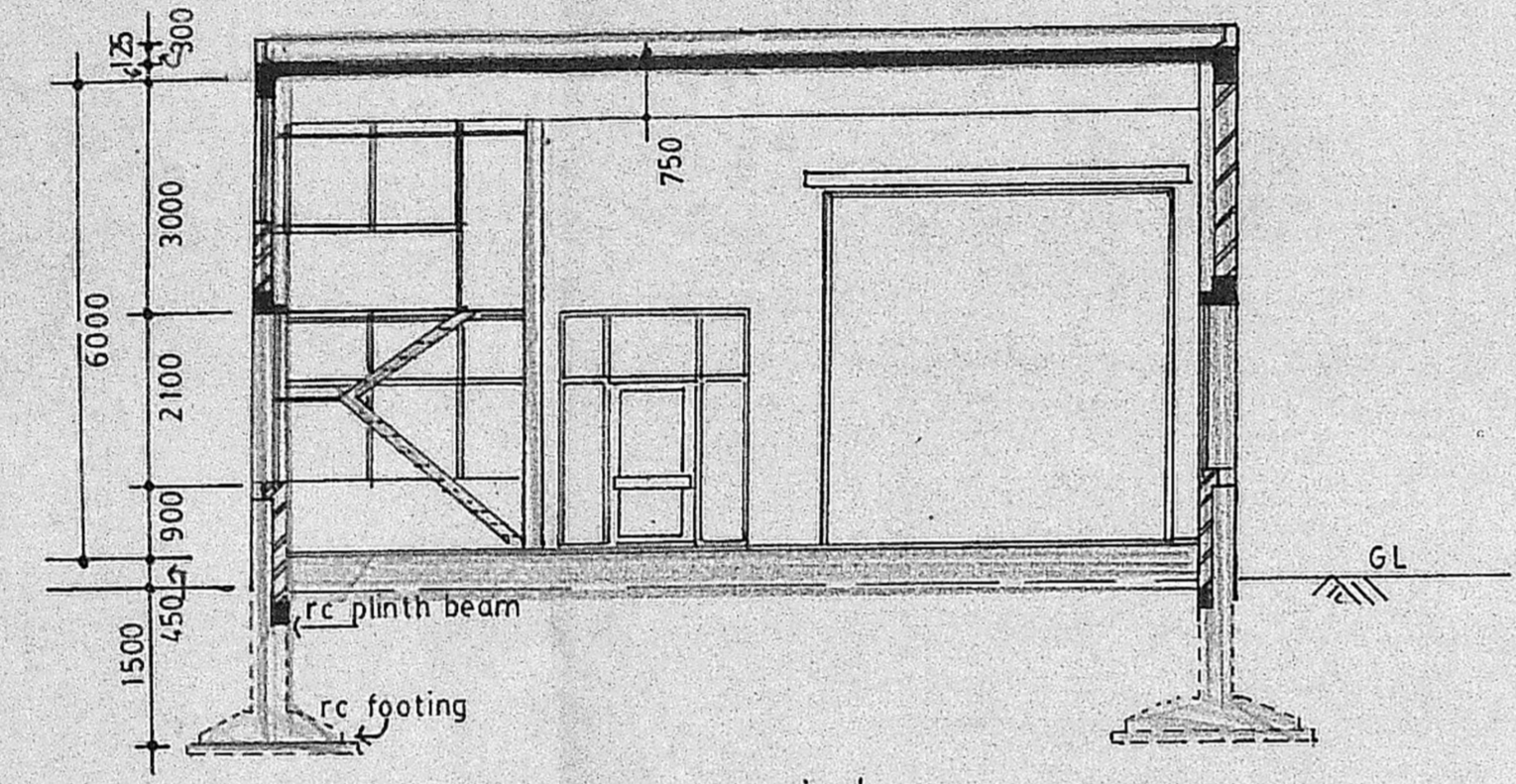

SECTION AA
1:100

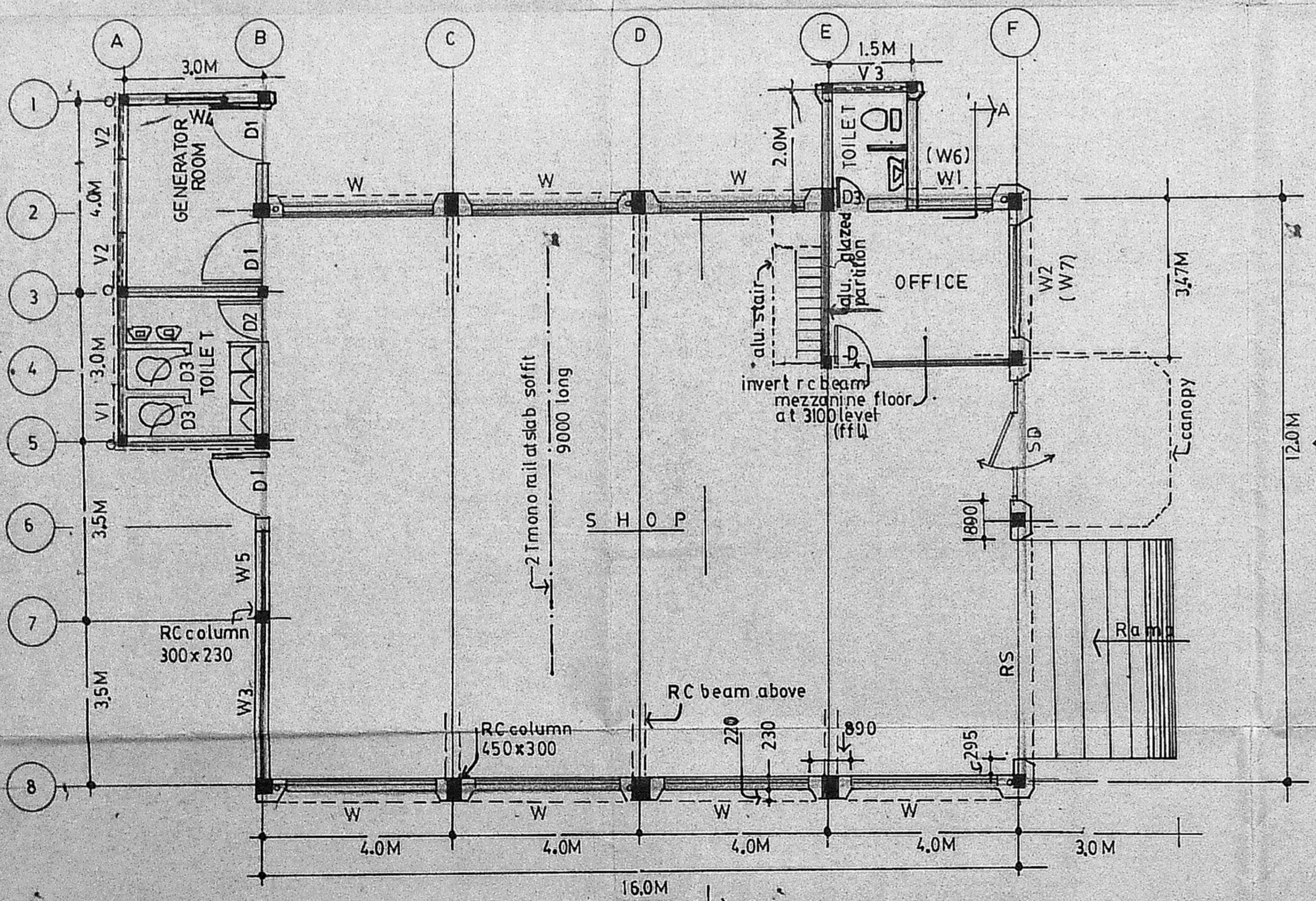

PLAN
1:100

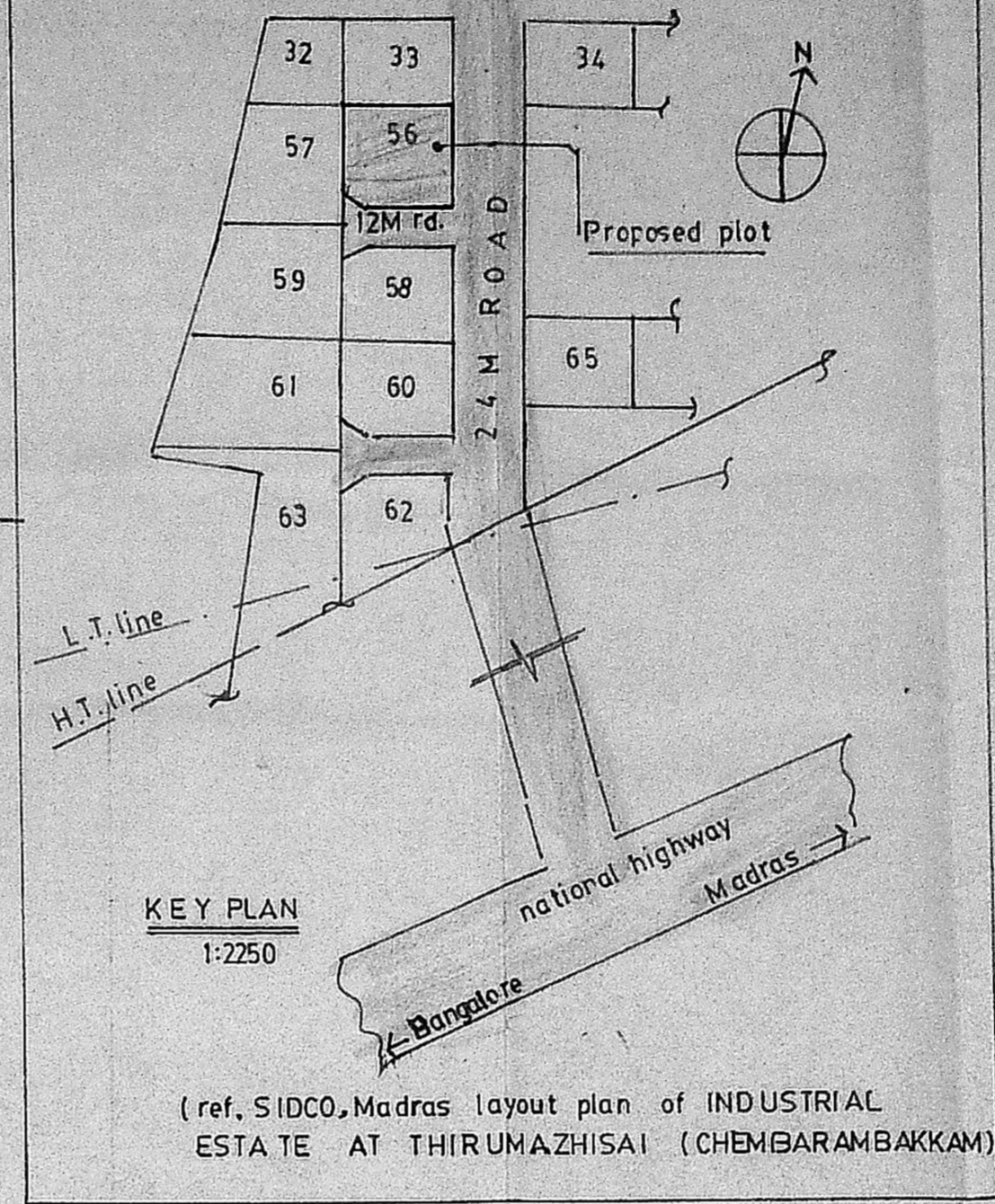

KEY PLAN
1:250

(ref. SIDCO, Madras layout plan of INDUSTRIAL ESTATE AT THIRUMAZHISAI (CHEMBARAMBAKKAM))

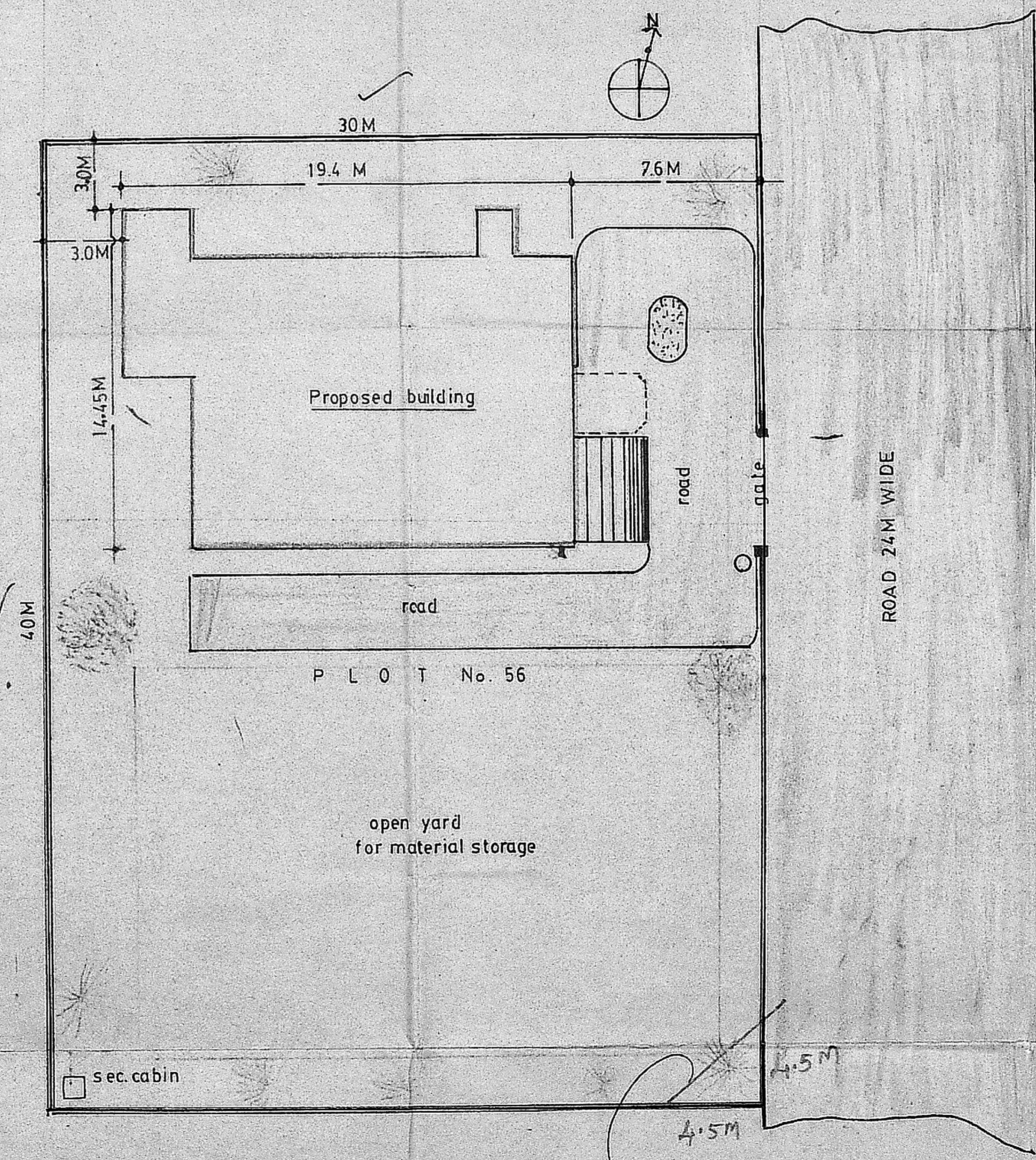

SITE PLAN
1:200

Splay - Splay is not necessary as there is no road here

SPECIFICATION:

- Foundation**
 Mudmat PCC 1:4:8
 Footing RCC 1:2:4
 Plinth beam -do-
- Super structure**
 Walls in CM 15
 Plastering -do-
 Lintel & sunshade RCC 1:2:4
 Roof slab & beams -do-
 Weathering course brickbat coba & tiles
- Flooring**
 Sand filling 1 layer
 PCC 1:4:8 2nd "
 RCC 1:2:4 3rd "
 Grano finish 4th "

Secretary Plain
 C2/6853/91
 12/4/91
 Planning Permit No. 112/19/91
APPROVED
 SUBJECT TO THE CONDITIONS IN THIS OFFICE LETTER.
 No. C2/6853/91 Date 27.8.91
 M. J. Srinivasulu
 FOR MEMBER SECRETARY
 MADRAS METROPOLITAN
 DEVELOPMENT AUTHORITY
 MADRAS - 600 008

TYPE	DETAIL	No.	SIZE in mm	AREA DETAIL:
W	WINDOWS steel casement	7	3110 x 2100	PLOT 1200 SQ.M PROP. BUILDING 224 SQ.M COVERAGE 224 x 100 18.7%
W1	do	1	2090 x 2100	
W2	do	1	2615 x 2100	
W3	do	1	3235 x 2100	COLOUR INDEX
W4	do	1	1200 x 2100	
W5	do	1	1470 x 2100	
W6	do	1	2090 x 1875	
W7	do	1	2615 x 1875	SITE BOUNDARY ROAD PRO. BUILDING
V1	VENTILATOR do	1	2770 x 600	
V2	dp	2	1200 x 600	
V3	dp	2	1250 x 600	
RS	Rolling shutter	1	4500 x 4500	
SD	ALL glazed door	1	2400 x 3000	
D	-do-	2	900 x 2100	
D2	Flush door	1	900 x 2100	
D1	-do-	2	1200 x 2100	
D3	Panel door	3	750 x 2100	

HORSE POWER DETAIL:		
1	HMC 500 M/C	54.0 HP
2	COMPRESSOR	10.0 "
3	BENCH GRINDER	1.5 "
4	MOTOR PUMP	1.0 "
TOTAL		66.5 "

PROPOSED FACTORY BUILDING
 IN SIDCO PLOT NO. 56 AT
 INDUSTRIAL ESTATE, THIRUMAZHISAI
 (CHEMBARAMBAKKAM)

PLAN, SECTION, ELEVATIONS, SITE PLAN AND
 KEY PLAN

SCALE 1:100 1:200 1:2250 DATE-18-2-91

V. SRINIVASULU, E.C.E.
 Asst. Executive Engineer (Roads)
 Consulting Civil Engineer,
 REGD. No. 279.

CLASS I LICENSED SURVEYOR
 CORPORATION OF MADRAS
 No. 60 Vill. Road,
 CHEMBARAMBAKKAM

For GEM MACHINERY CENTRE (P) LTD.
 Managing Director.

OWNER